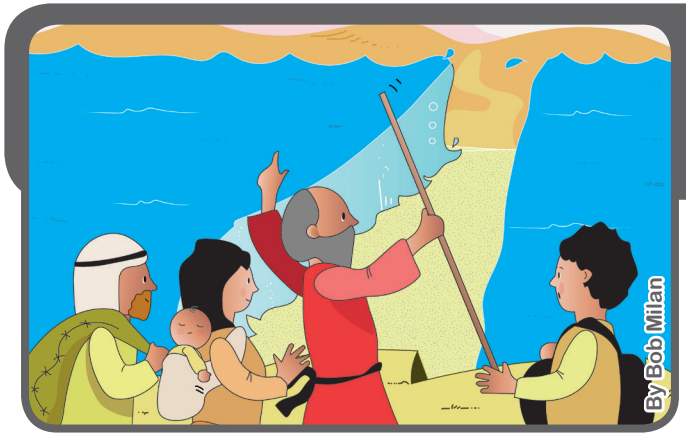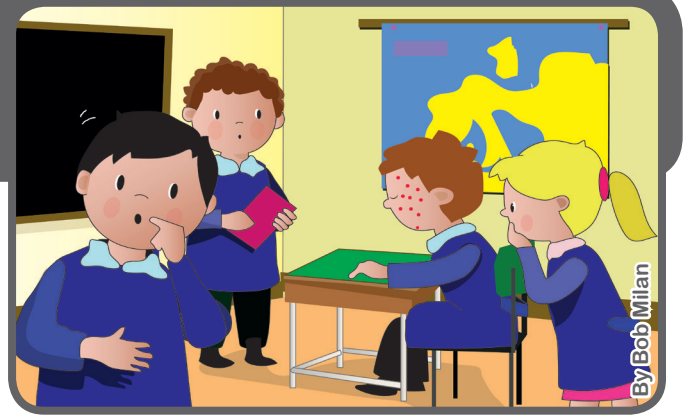فوکولاری تحریک